

DUNHAM SURVEYING, S. C.
SURVEYING & SUBDIVIDING
DELAVER, WISCONSIN 53115

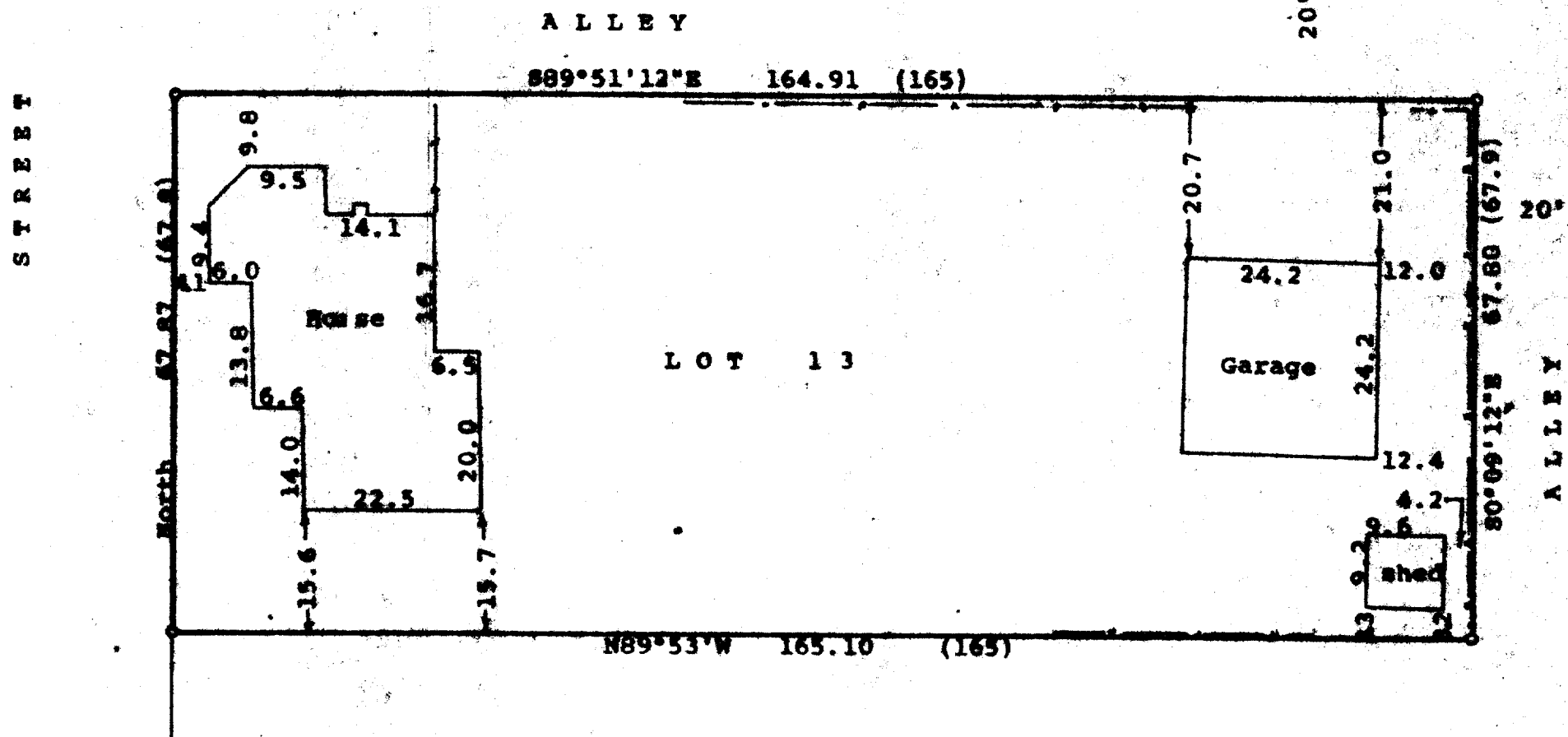

STATE OF WISCONSIN) ss
COUNTY OF WALWORTH)

I, George T. Dunham, Surveyor, certify that I have surveyed the property described as follows:

Lot 13 in Block 4 of the P. K. Phoenix West Addition to the City of Delavan, Walworth County, Wisconsin, and that the plat shown hereon is a correct representation thereof and shows the size and location of the property, its exterior boundaries, the location of all visible structures and dimensions of all principal buildings thereon, boundary fences, apparent easements, roadways and visible encroachments, if any, and that I have surveyed the property hereon described, according to the official records, to the best of my knowledge and belief.
March 19, 1990

George T. Dunham
George T. Dunham, Surveyor

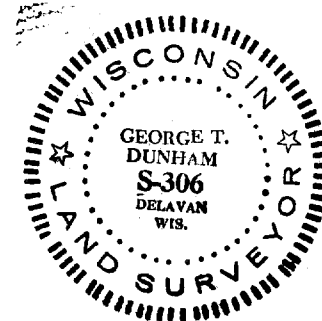
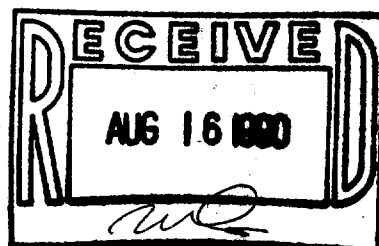

Scale - 1" = 20'

o = 3/4" Iron Pipe Found

— = Fence Line

Bearings referenced to the east line of Elm Street with the assumed bearing of North
(0.00) = recorded distance

Survey ordered by:
Century 21, Skandia Realty
312 South 7th Street
Delavan, WI 53115

Tax Key # XPFR-00015

Survey # 002-984